

01/12/06	COMMUNITY - COMMON TRANSIT / TRANSIT COMMUNAUTAIRE - COMMUN / GEMEINSCHAFTLICHES - GEMEINSAMES VERSANDVERFAHREN	ESTONIA / ESTONIE/EESTI	EE 1
----------	--	-------------------------	---------

ESTONIAN TAX and CUSTOMS BOARD

Narva road 9j,
15176 TALLINN
ESTONIA

Tel: +372 6835700 – Fax: +372 683 5709 www.emta.ee tollinfo@emta.ee

TRANSIT STAMPS IN ESTONIA AS OF 01.01.2007

Specimen A (official stamp)

Use:

These stamps are used in all transit documents.

Technical description:

Matter: rubber.

Dimensions: 30 mm x 50 mm, rectangle.

Colour of ink: blue.

Symbols:

1. The Tax and Customs Board's logo
2. Name of the National Administration
3. The code of Tax and Customs Office
4. Name of the Tax and Customs Office
5. The date – DD-MM-YYYY
6. The number of the stamp

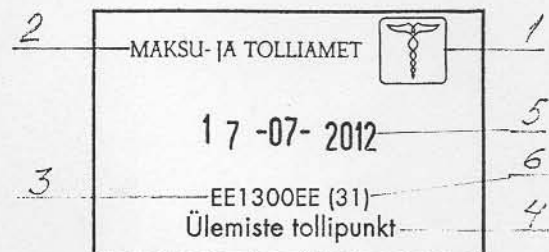

01/12/06	COMMUNITY - COMMON TRANSIT / TRANSIT COMMUNAUTAIRE - COMMUN / GEMEINSCHAFTLICHES - GEMEINSAMES VERSANDVERFAHREN	ESTONIA / ESTONIE/EESTI	EE 2
----------	--	-------------------------	---------

ESTONIAN TAX and CUSTOMS BOARD

The Customs seals

Model 1:
TYDEN seal made of tin.

Technical specifications:
Tin Plate Steel in 0.2375 mm thick
Operational strap length is 175 mm.
Standard length – 212 mm.

Symbols:

1. The Country name “EESTI”
2. The Customs “TOLL”

Or

1. The name of authorized consignor
2. No mark

And

3. The seven-digit number.

This type of seal is used by the Estonian Tax and Customs in international transport and also by authorized consignors in the community and common transit systems.

Model 2:
A numbered wire-seal (Brooks seal).

Technical specifications:
Unique locking mechanism.
Metal seal body.
The steel cable 2,0 mm diameter and 30 cm long.

Symbols:

1. The Country code “EST”

or

1. The name of authorized consignor
2. The six-digit number

This type of seal is used by the Estonian Tax and Customs in international transport and also by authorized consignors in the community and common transit systems.

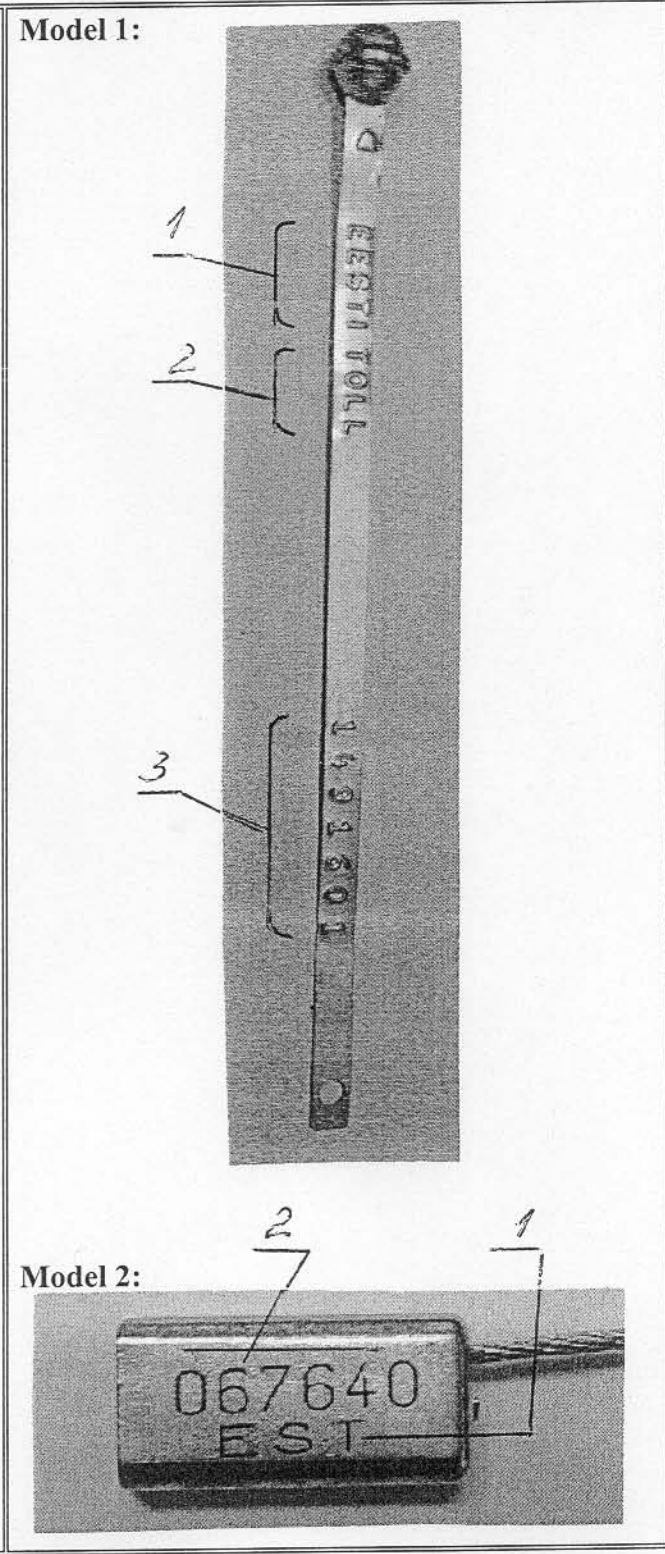

01/12/06	COMMUNITY - COMMON TRANSIT / TRANSIT COMMUNAUTAIRE - COMMUN / GEMEINSCHAFTLICHES - GEMEINSAMES VERSANDVERFAHREN	ESTONIA / ESTONIE/EESTI	EE 3
----------	--	-------------------------	---------

ESTONIAN TAX and CUSTOMS BOARD

The Customs seals

Model 3:
POSICHECK seal.

Technical specifications:
 Mutter: tin plated steel and plastic.
 Operational length – 130 mm or 175 mm.
 Minimum slot size for seal to pass through – 8,1 mm.

Symbols:

1. The name of authorized consignor
2. The seven-digit number.

This type of seal is used by authorized consignors in the community and common transit systems.

